

## Bingham Farms - Jamestowne 31000 Building - 1,567 Sq. Ft



**PROPERTY ADDRESS:**

31000 Telegraph Road  
Suite 280  
Bingham Farms, MI 48025

**SUITE SIZE:** 1,567 Sq. Ft.

**AVAILABLE:** Immediately

**FLOORPLAN:** See page 2

**LEASE RATE:** Negotiable

**LEASE TERM:** 5 year term

**DEMOGRAPHICS:**

***Oakland County, MI:***

Population (2015): 1,243,970

Median household income (2015): \$67,465

Median house value (2015): \$178,900

***Bingham Farms, MI:***

Population (2015): 1,133

Median household income (2015): \$102,083

Median house value (2015): \$361,500



**SUITE DESCRIPTION:**

Nice suite located on the 2nd floor and features: three (3) windowed offices; a nice admin area upon entry; a conference room; a copy/file room; a lounge with sink and countertop. Other features include: individual control over HVAC; windows that open and plenty of convenient parking, just steps from building entrance.

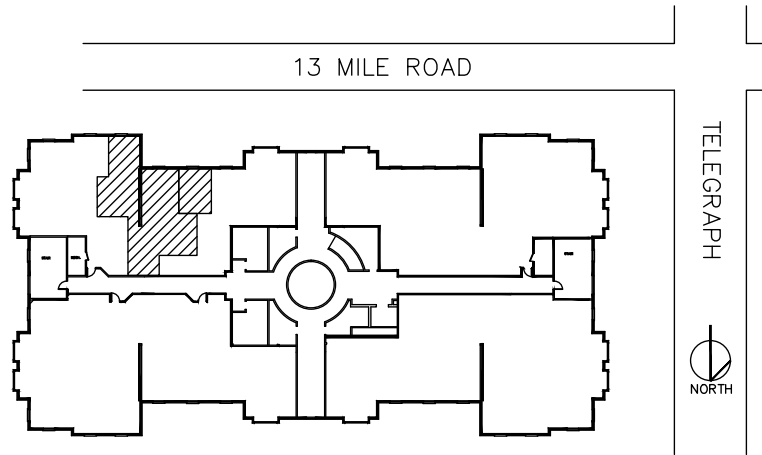

JAMESTOWNE EXECUTIVE OFFICES

31000 TELEGRAPH ROAD, BINGHAM FARMS, MI.

AVAILABLE FOR LEASE

APPROX. 1,567 R.S.F.

SUITE 280

9-23-2019

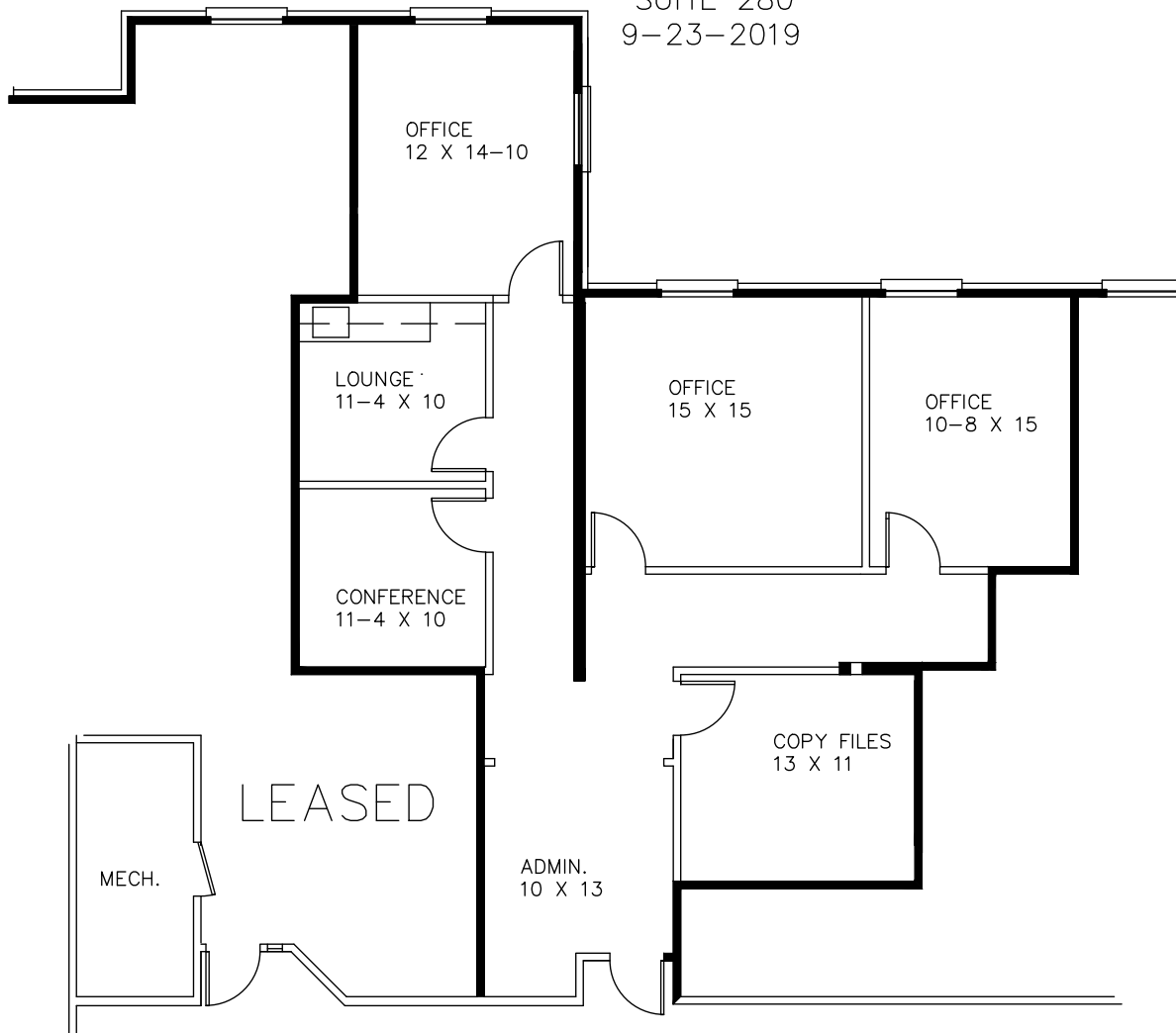

*Beachum & Poeser*

MANAGEMENT & DEVELOPMENT CORPORATION

CALL:

BILL BEACHUM

248-647-7500