

## Bingham Farms - Jamestowne 31000 Building - 880 Sq. Ft



**PROPERTY ADDRESS:**

31000 Telegraph Road  
Suite 102  
Bingham Farms, MI 48025

**SUITE SIZE:** 880 Sq. Ft.

**AVAILABLE:** Immediately

**FLOORPLAN:** See page 2

**LEASE RATE:** Negotiable

**LEASE TERM:** 5 year term

**DEMOGRAPHICS:**

***Oakland County, MI:***

Population (2015): 1,243,970  
Median household income (2015): \$67,465  
Median house value (2015): \$178,900

***Bingham Farms, MI:***

Population (2015): 1,133  
Median household income (2015): \$102,083  
Median house value (2015): \$361,500



**SUITE DESCRIPTION:**

- Reception area upon entry
- Waiting room
- 2-windowed offices
- A consulting room
- Private lavatory

Other features include: individual control over HVAC; windows that open and plenty of convenient parking.

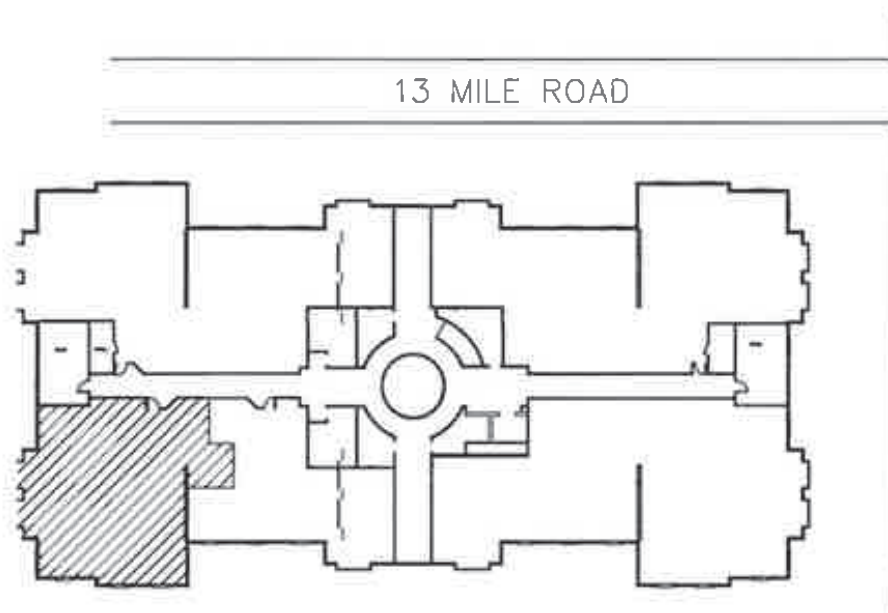

JAMESTOWNE EXECUTIVE OFFICES  
 31000 TELEGRAPH ROAD, BINGHAM FARMS  
 SUITE 102 APPROX. 880 R.S.F.

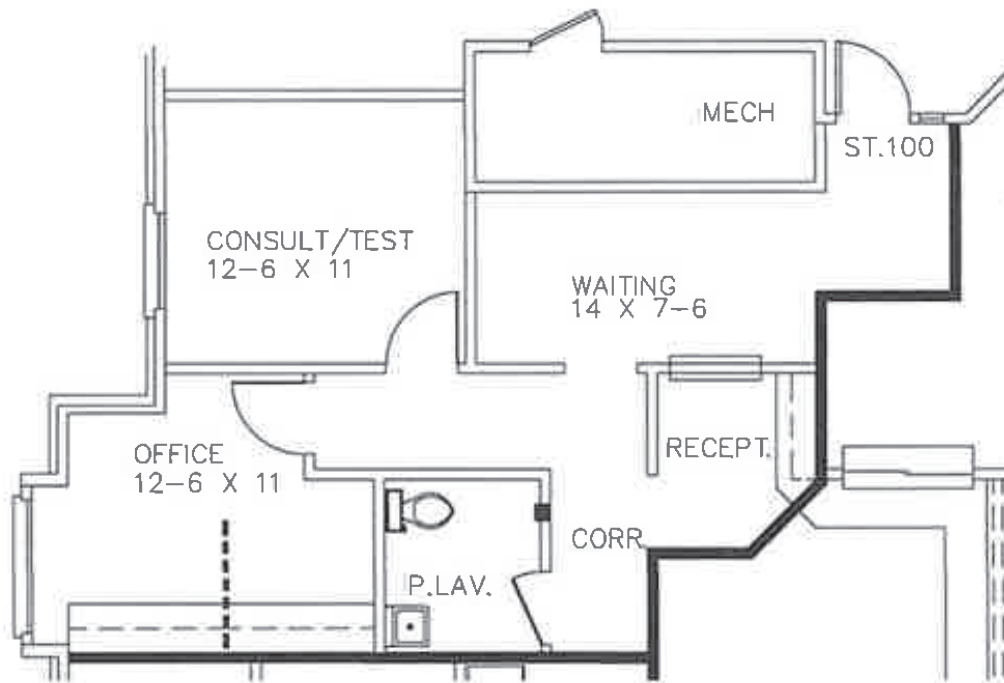

*Beachum & Proeser*

**MANAGEMENT AND DEVELOPMENT**

FOR INFORMATION:  
 CONTACT  
 BILL BEACHUM  
 248-647-7500